VISIT…

LANZAROTE Caliente.COM

Summer In The City

Words and Music by JOHN SEBASTIAN,
STEVE BOONE and MARK SEBASTIAN

Moderately, with a steady beat

mf

Cm Cm/B♭ Cm/A Csus2/A♭ G

Hot town, sum-mer in the cit - y, back o' my neck get-ting dirt-y and grit - ty.
Cool town, eve-nin' in the cit - y, dressed so fine and - a look-in' so pret - ty.

Instrumental to Fade

Cm Cm/B♭ Cm/A Csus2/A♭ G

Been down, is - n't it a pit - y. Does - n't seem to be a shad - ow in the cit - y.
Coo cat, look-in' for a kit - ty. Gon - na look in ev' - ry cor - ner of the cit - y.

G7/B Cm C

All a-round, peo ple look - in' half dead, Walk - in' on the side - walk hot - ter than a match, yeah.
Still, I'm wheez-in' like a bus stop. Run - nin' up the stairs, gon-na meet you on the roof - top.

Copyright © 1966 by Alley Music Corporation and Trio Music Company, Inc.
Copyright Renewed
International Copyright Secured. All Rights Reserved
Used by Permission

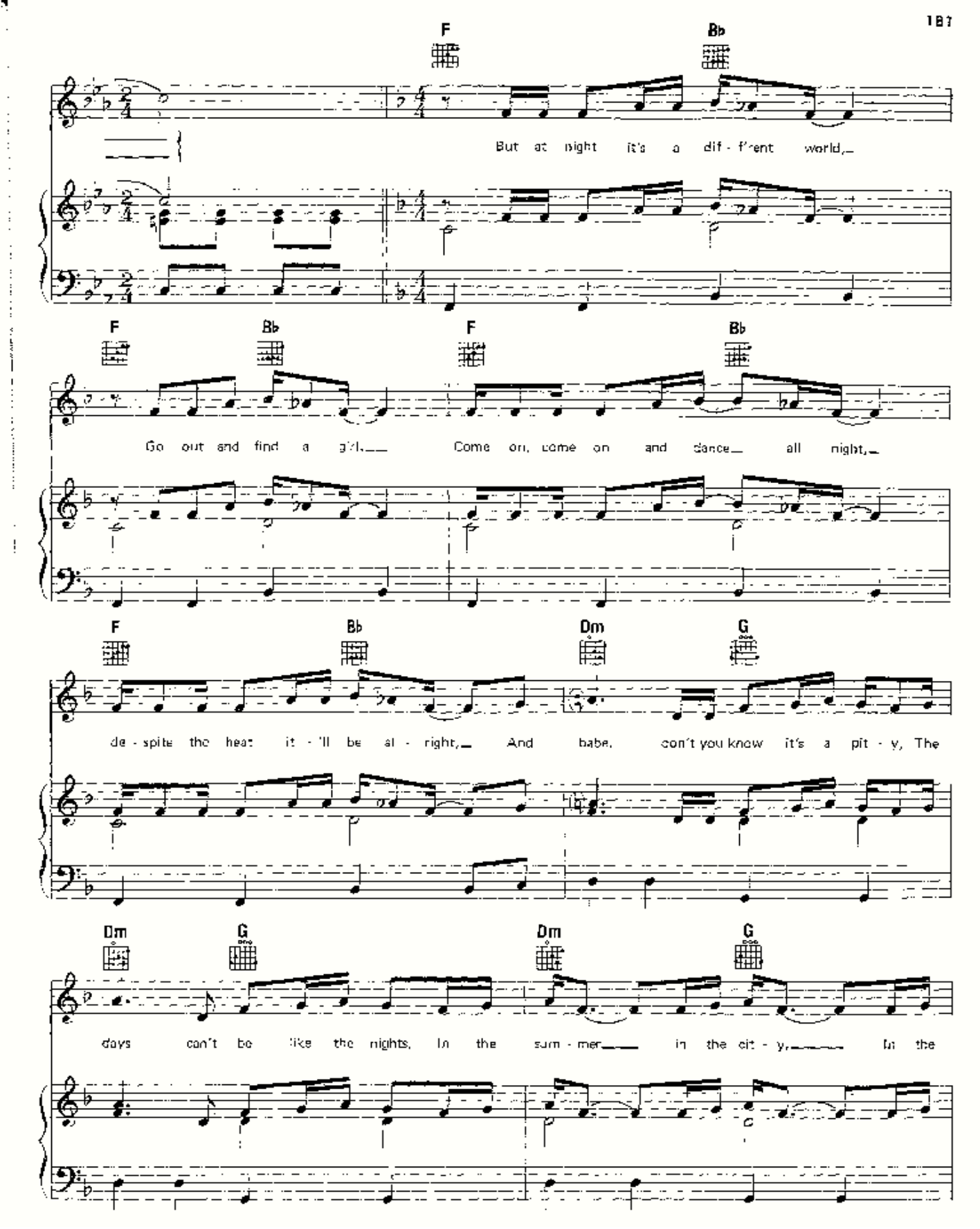
F
Bb
But at night it's a dif - f'rent world,
F
Bb
F
Bb
Go out and find a girl. Come on, come on and dance all night,
F
Bb
Dm
G
de - spite the heat it - 'll be al - right, And babe, can't you know it's a pit - y, The
Dm
G
Dm
G
days can't be like the nights, In the sum - mer in the cit - y, In the

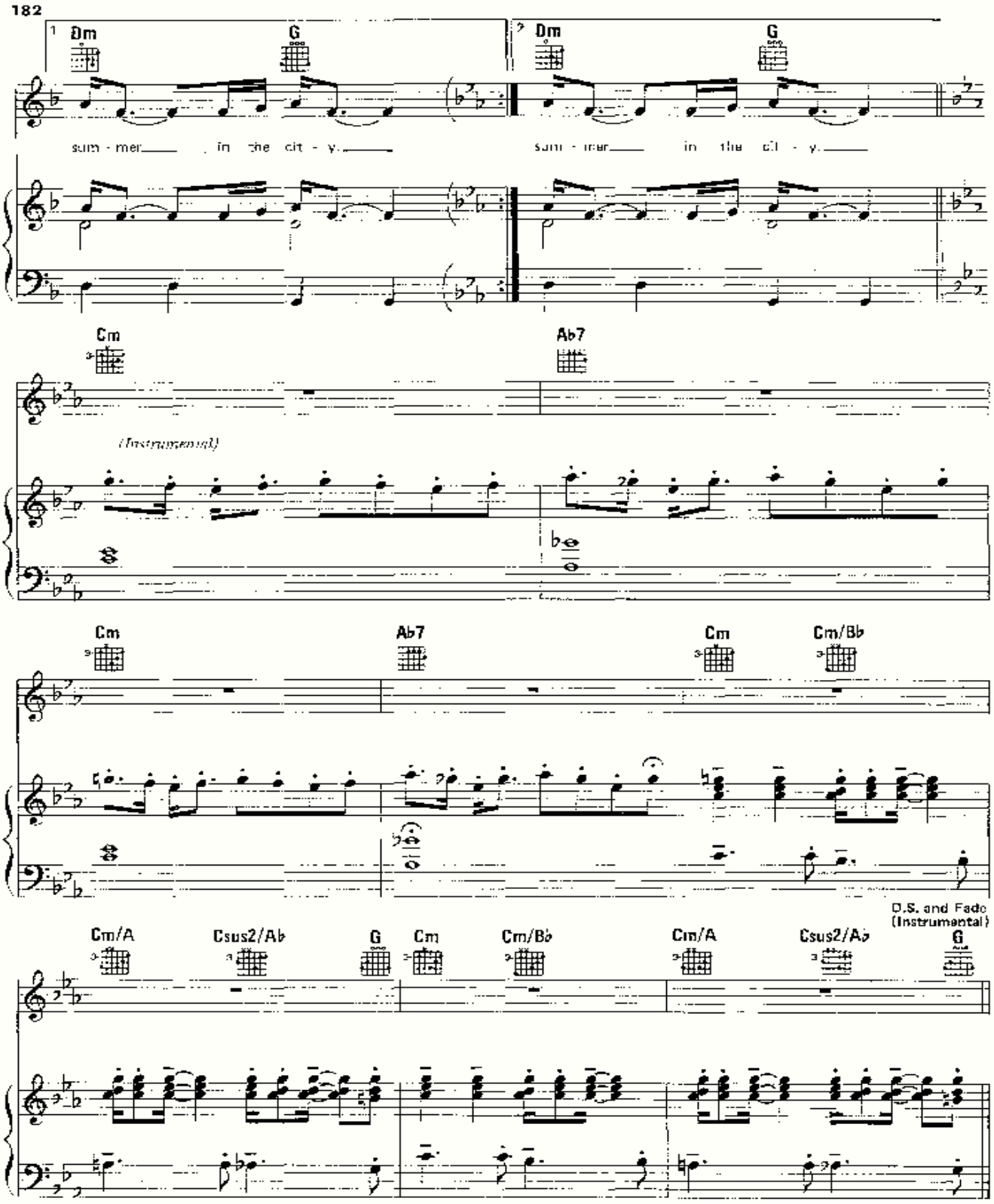
1
Dm
G
sum - mer in the cit - y.
2
Dm
G
sum - mer in the cit - y.
Cm
Ab7
(Instrumental)
Cm
Ab7
Cm
Cm/Bb
Cm/A
Csus2/Ab
G
Cm
Cm/Bb
Cm/A
Csus2/Ab
D.S. and Fade
(Instrumental)
G